West Area

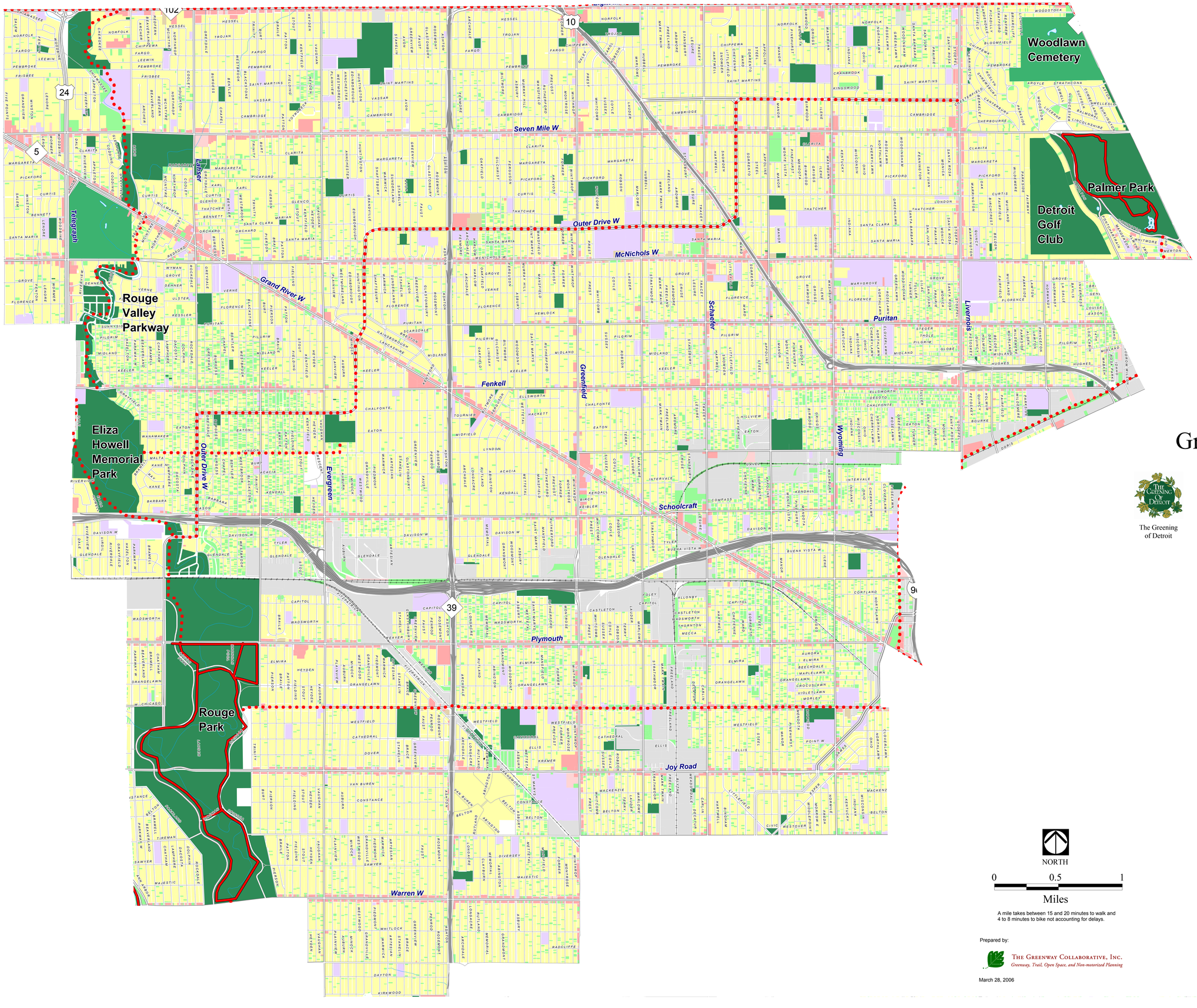

City of Detroit Greenways Workshop

The Greening of Detroit

Detroit City Council City Planning Commission

Detroit Planning & Develeopment Department

COMMUNITY FOUNDATION For SOUTHEASTERN MICHIGAN

Made possible through financial support provided by The Community Foundation for Southeastern Michigan's GreenWays Initiative

NORTH

0 0.5 1

Miles

A mile takes between 15 and 20 minutes to walk and 4 to 8 minutes to bike not accounting for delays.

Prepared by:

THE GREENWAY COLLABORATIVE, INC.
Greenway, Trail, Open Space, and Non-motorized Planning

March 28, 2006

Legend:

Greenway Links

- Complete or Nearing Completion
- Under Development OR Detailed Design / Study Underway
- Planned OR Preliminary Concept

Land Use

- Commercial
- Schools and Other Institutions
- Industrial, Transportation & Utilities
- Residential
- Recreation and Open Space
- Cemetery
- Vacant

Roads

- Freeway
- Primary Road
- Local Road
- Railroad