

# Huron River Water Trail Overview Map

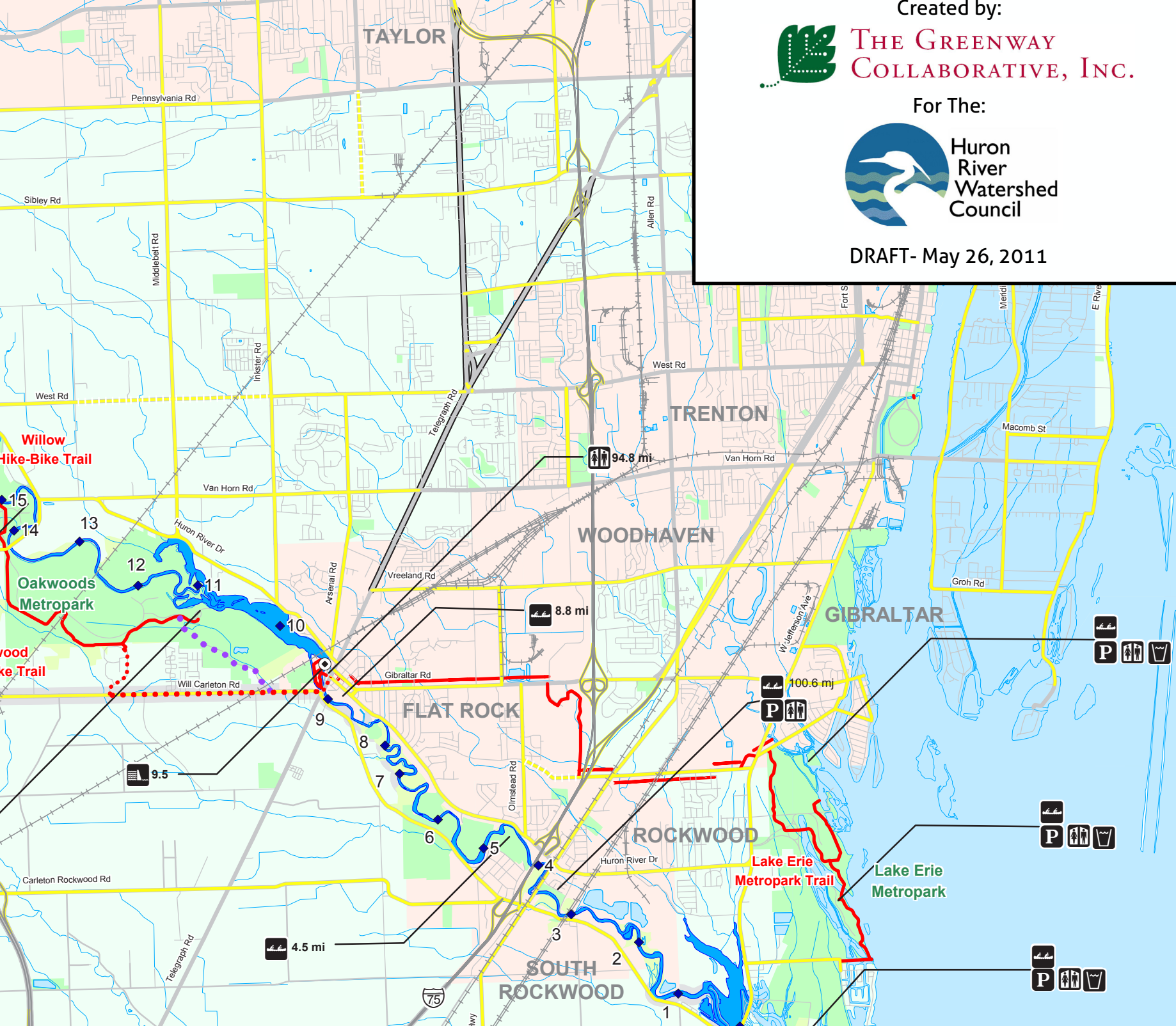
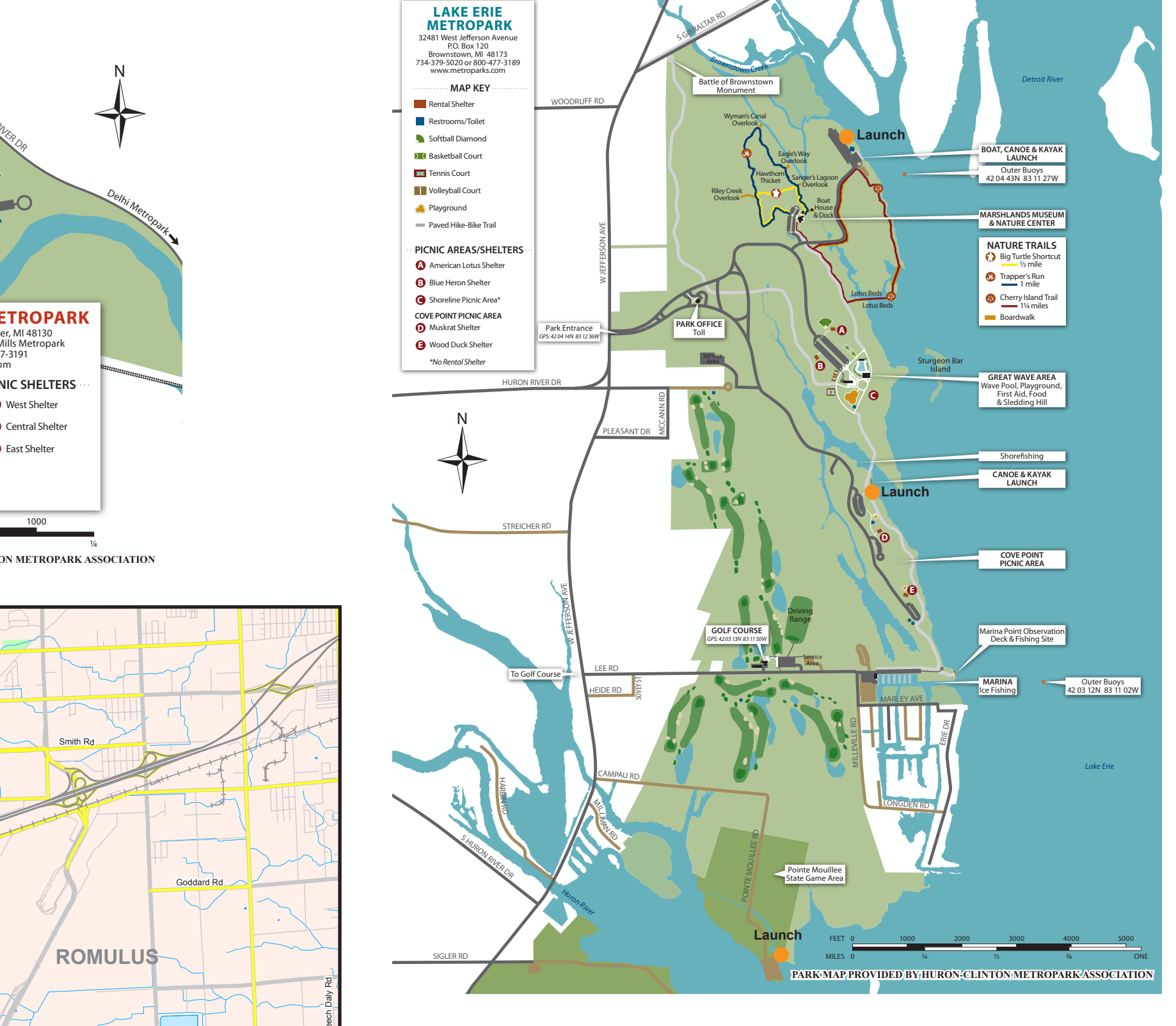
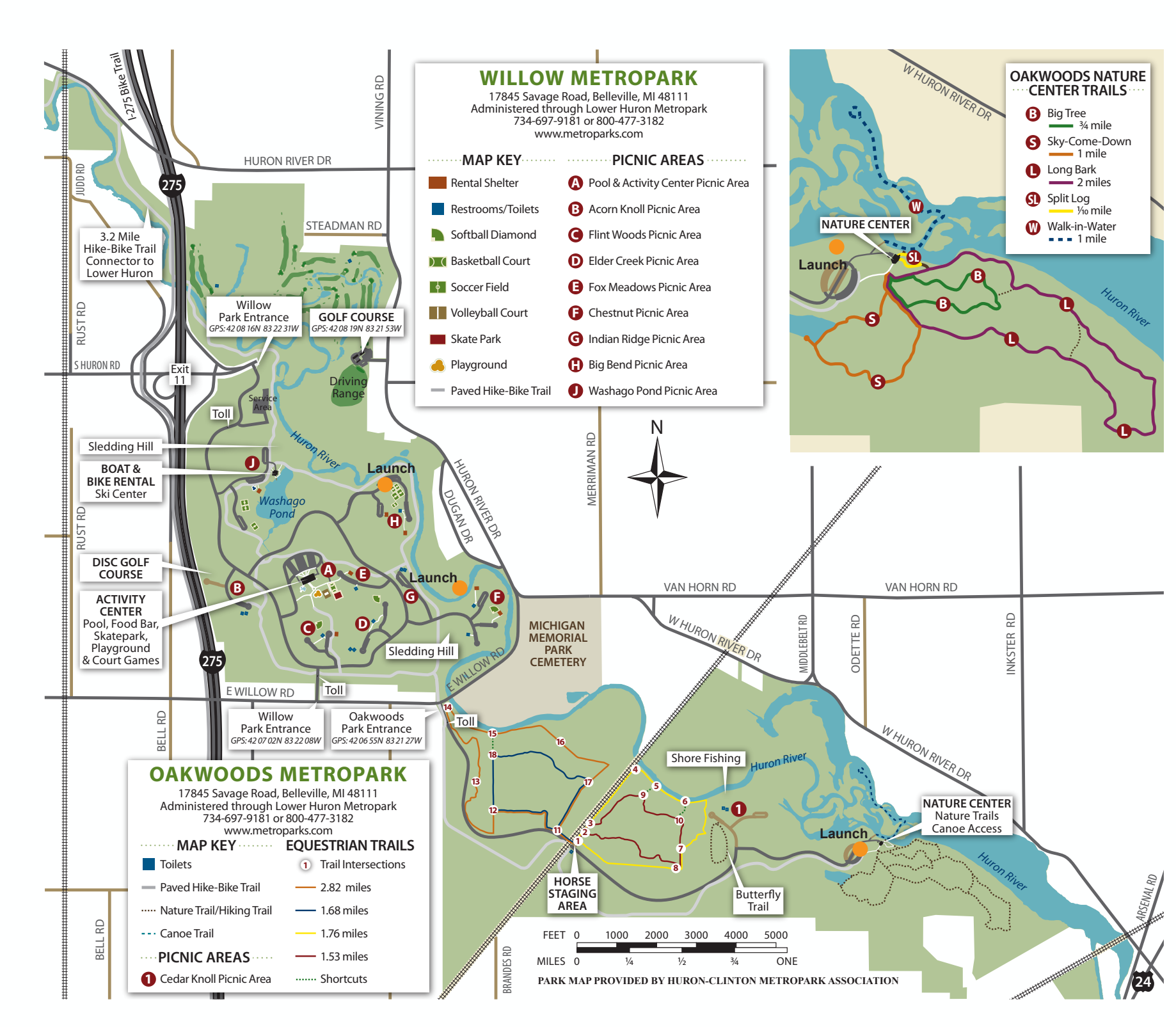
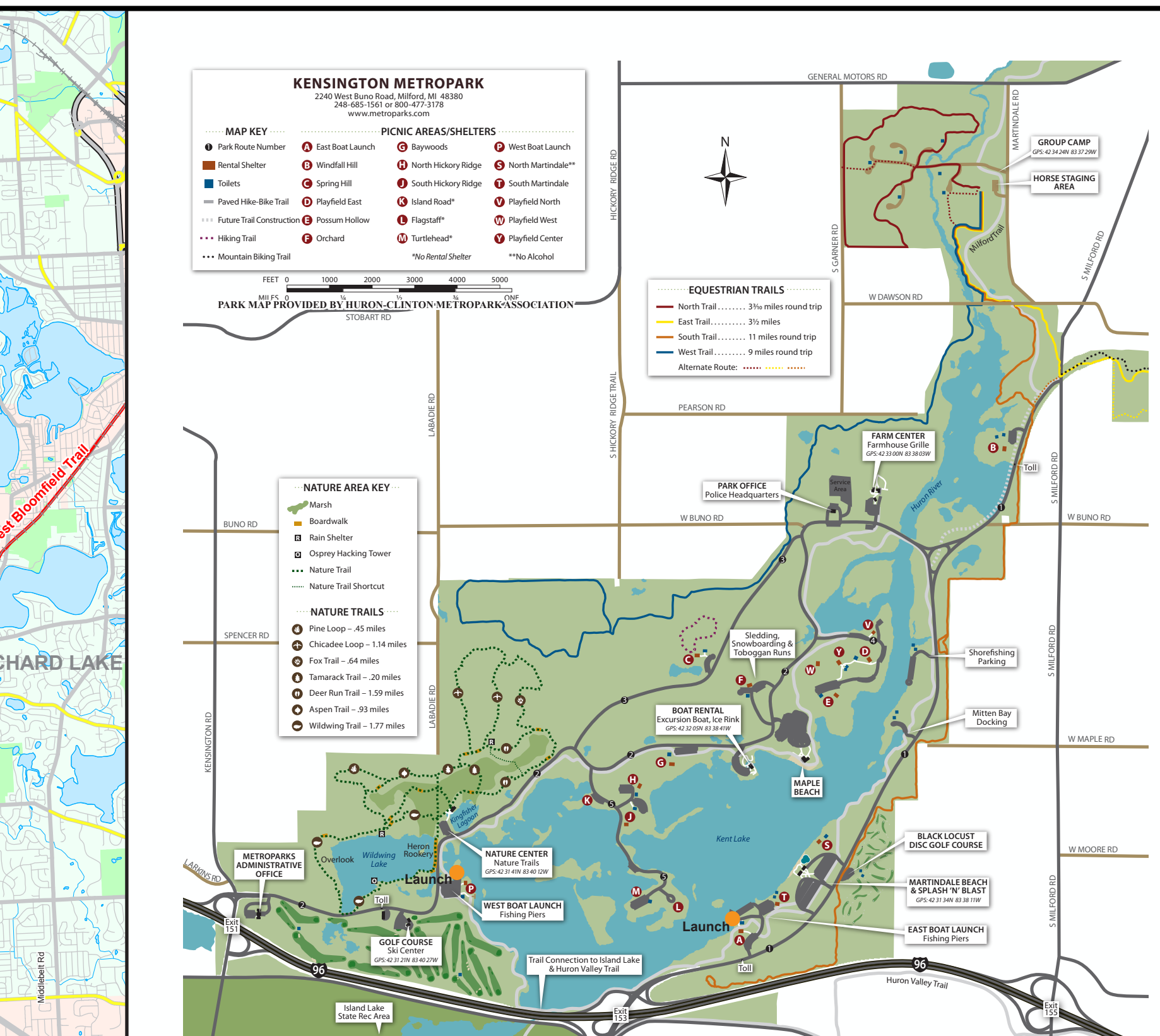
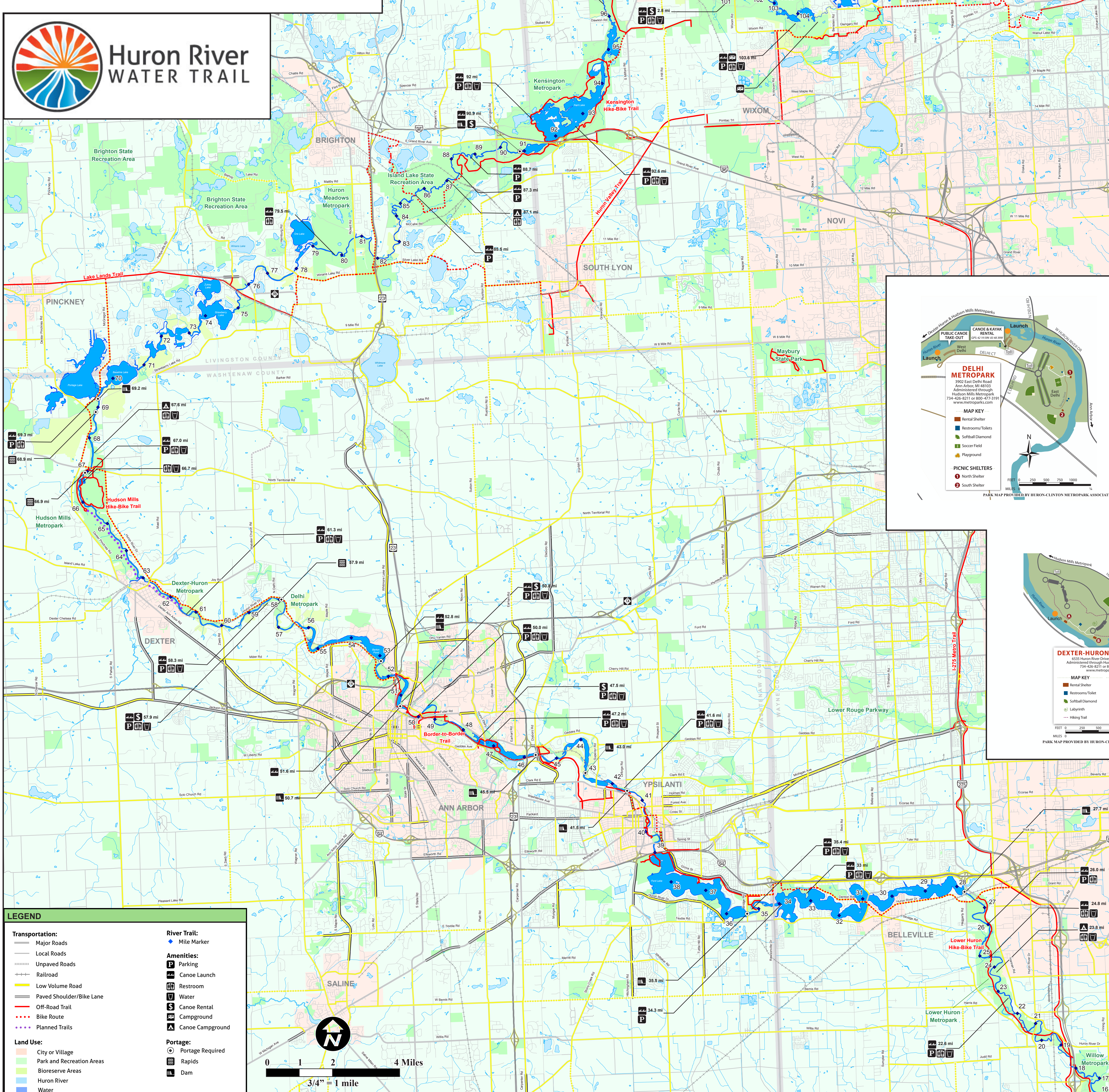
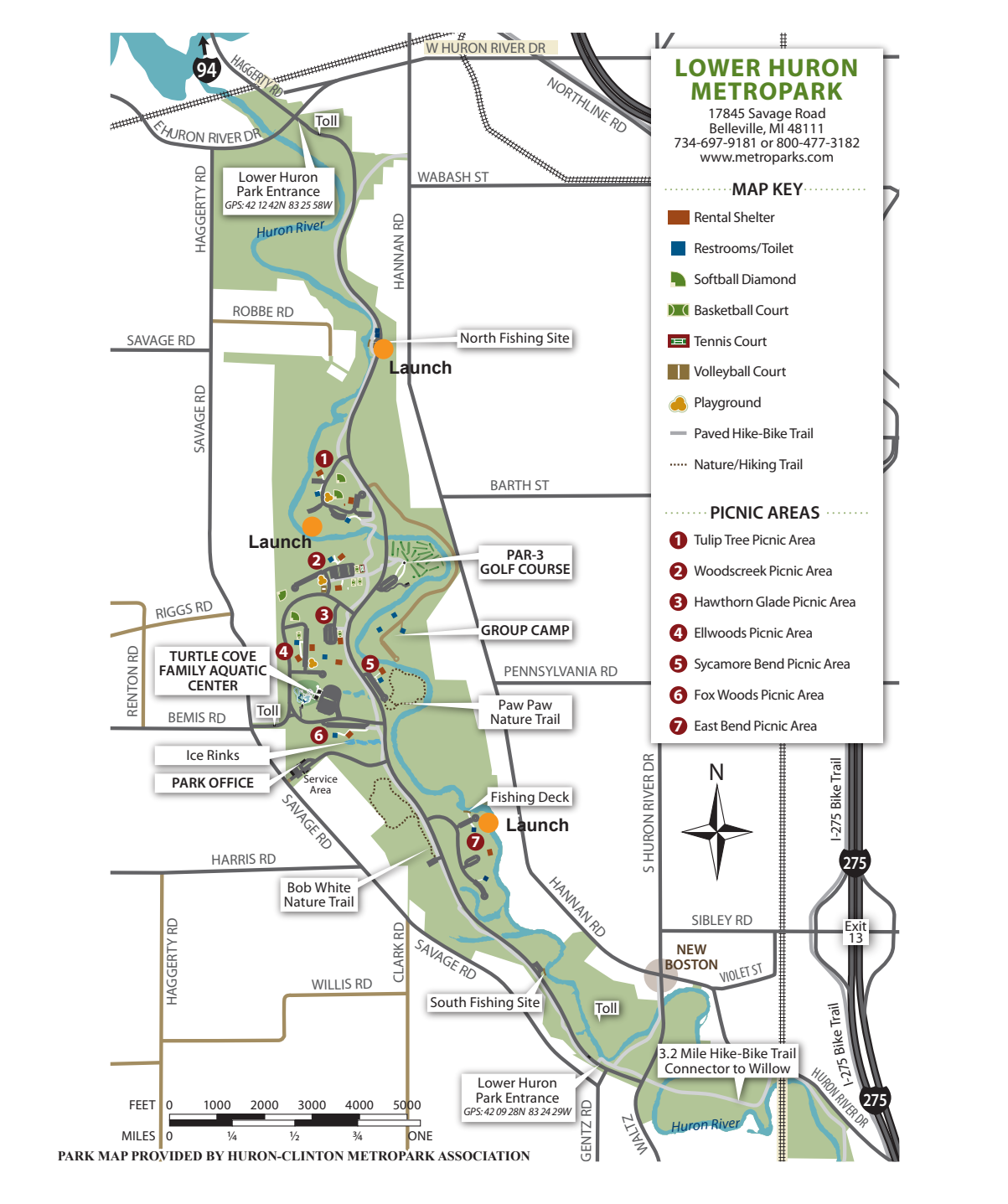
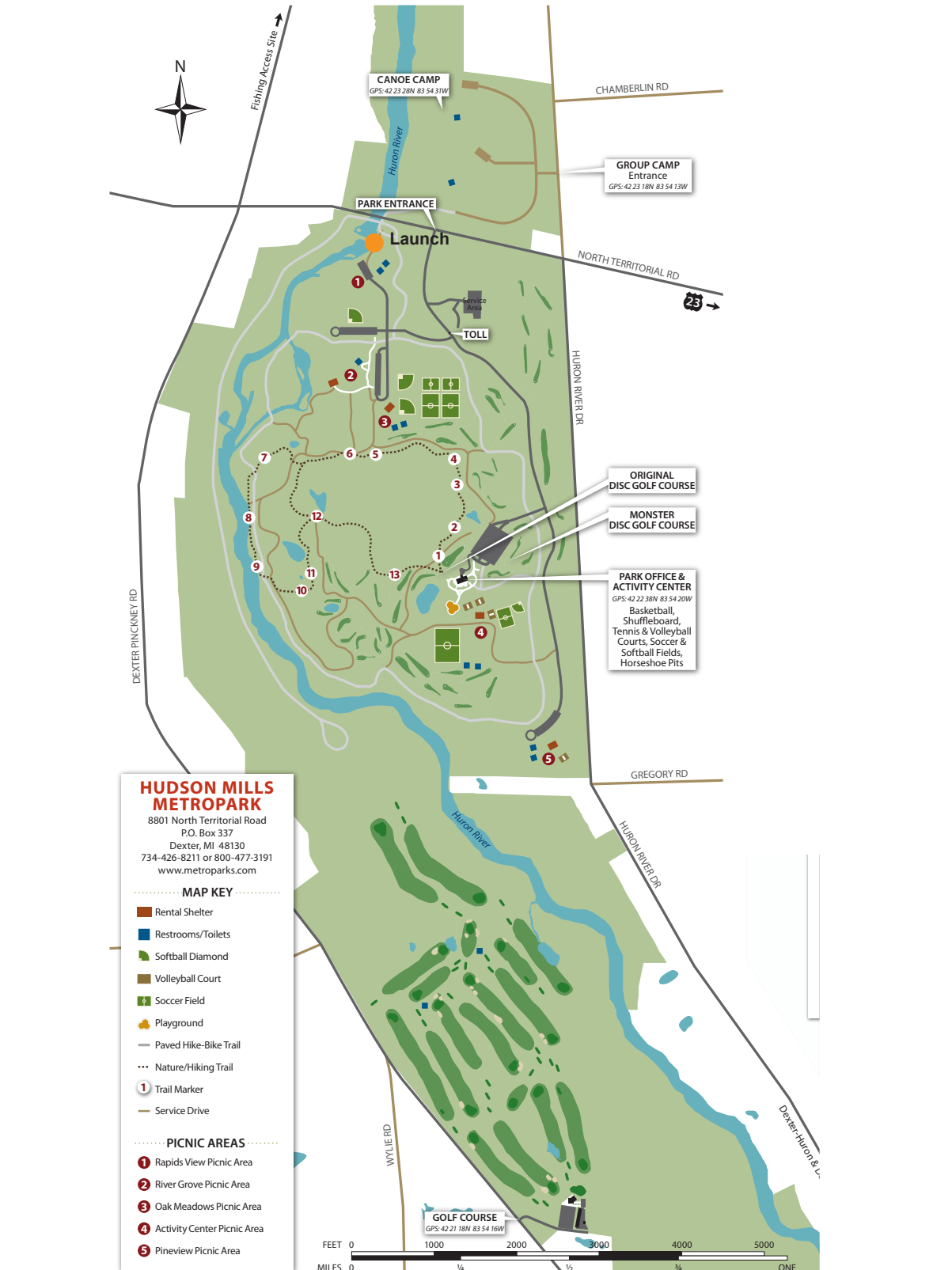
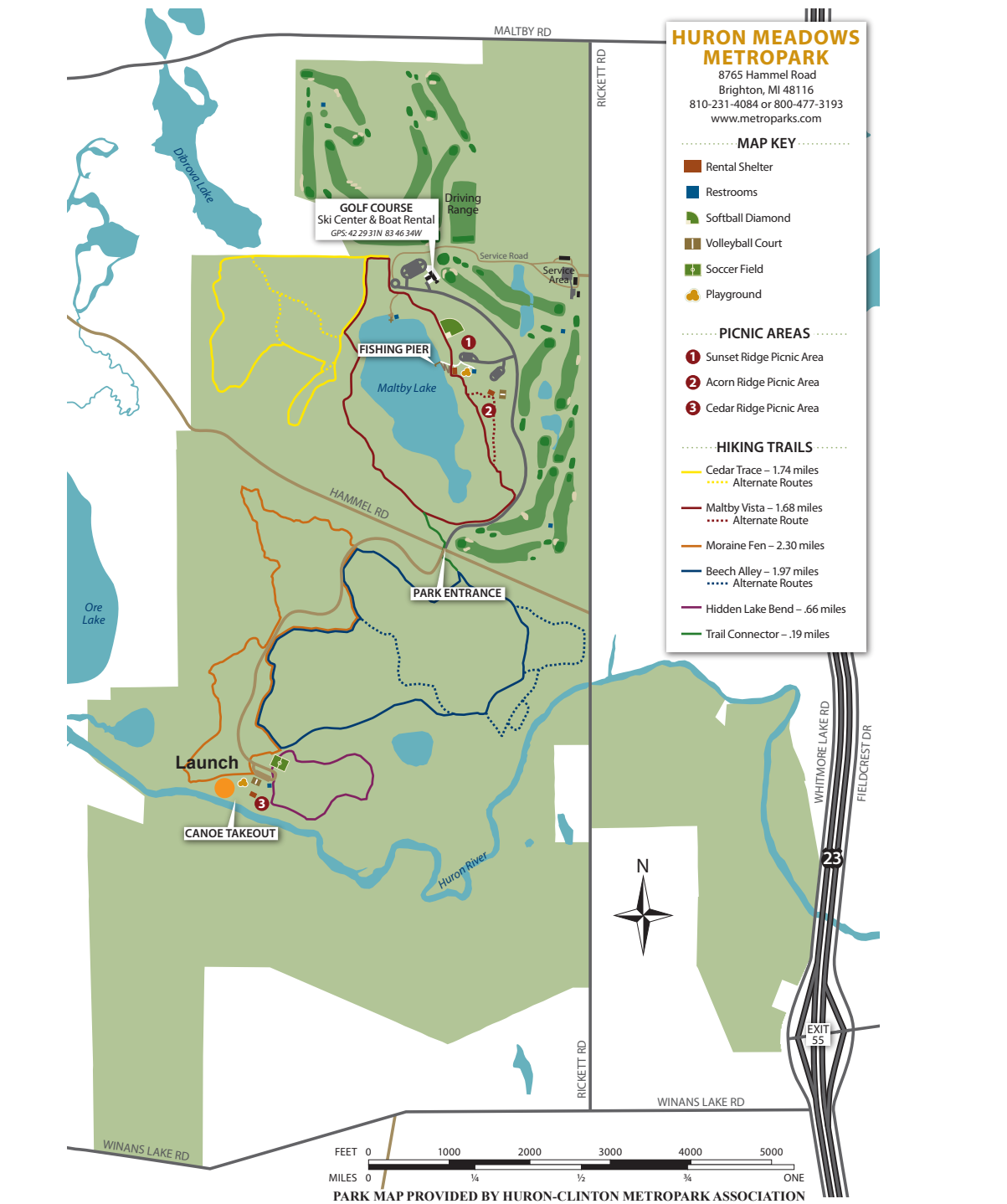
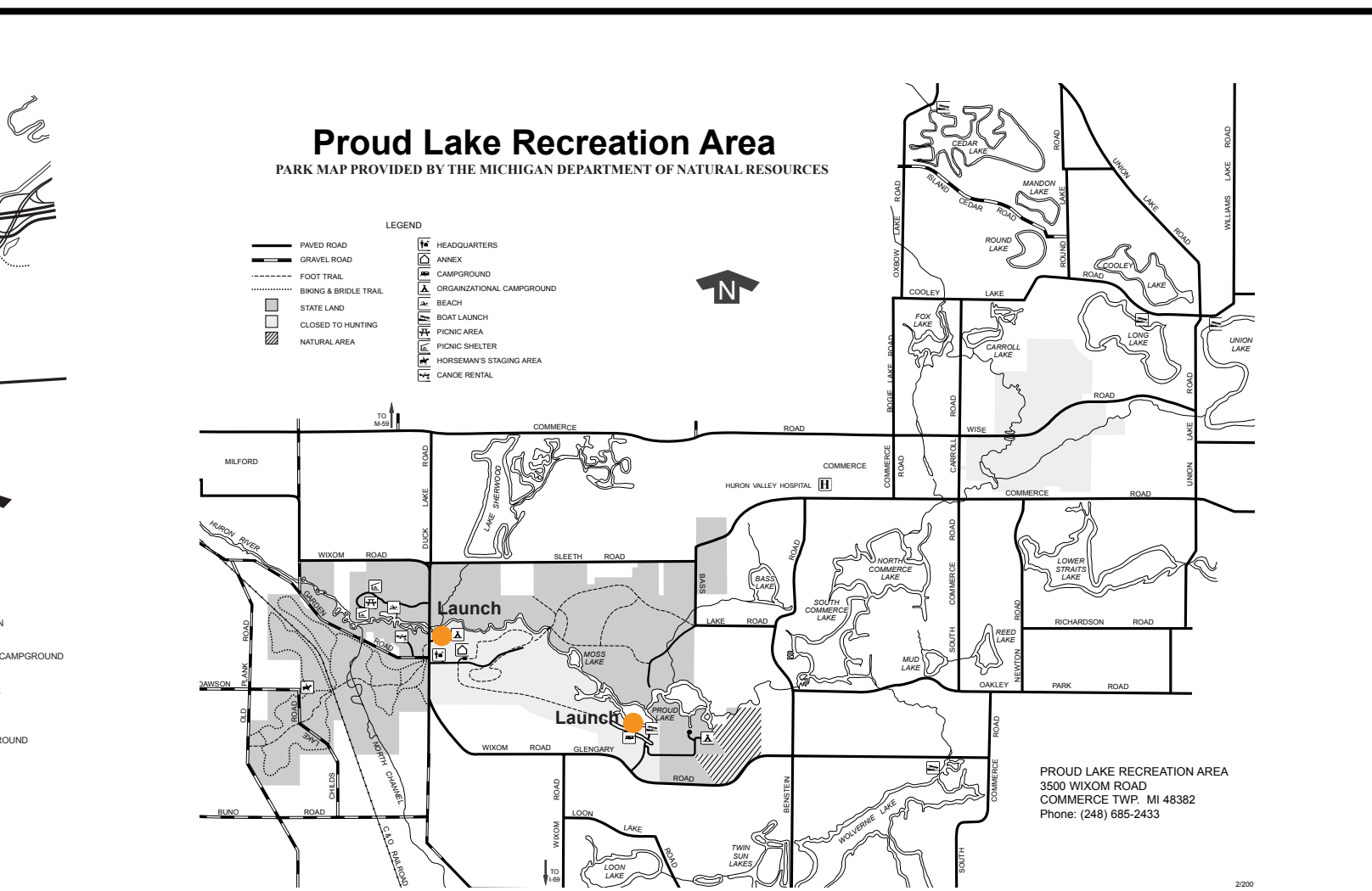
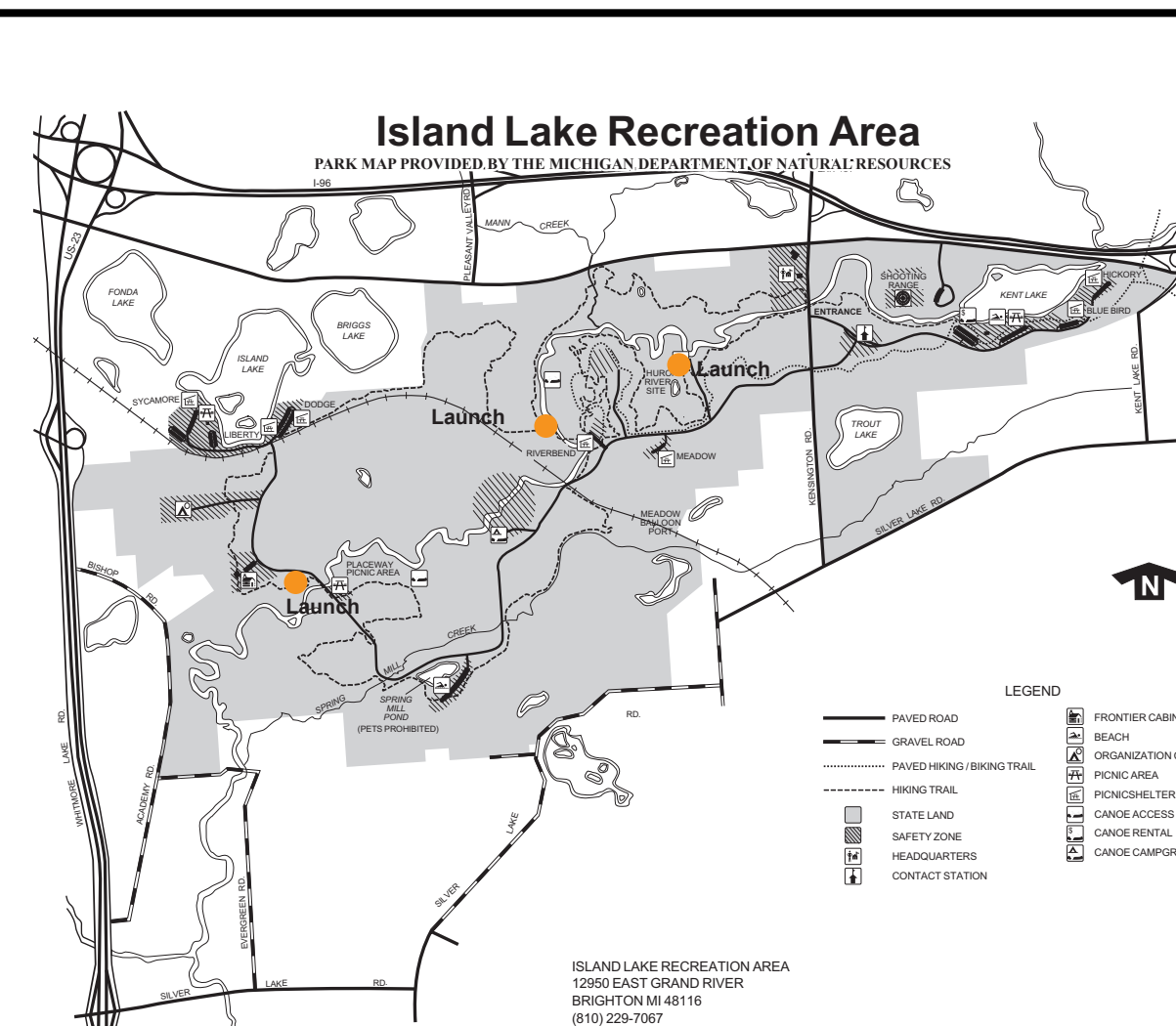
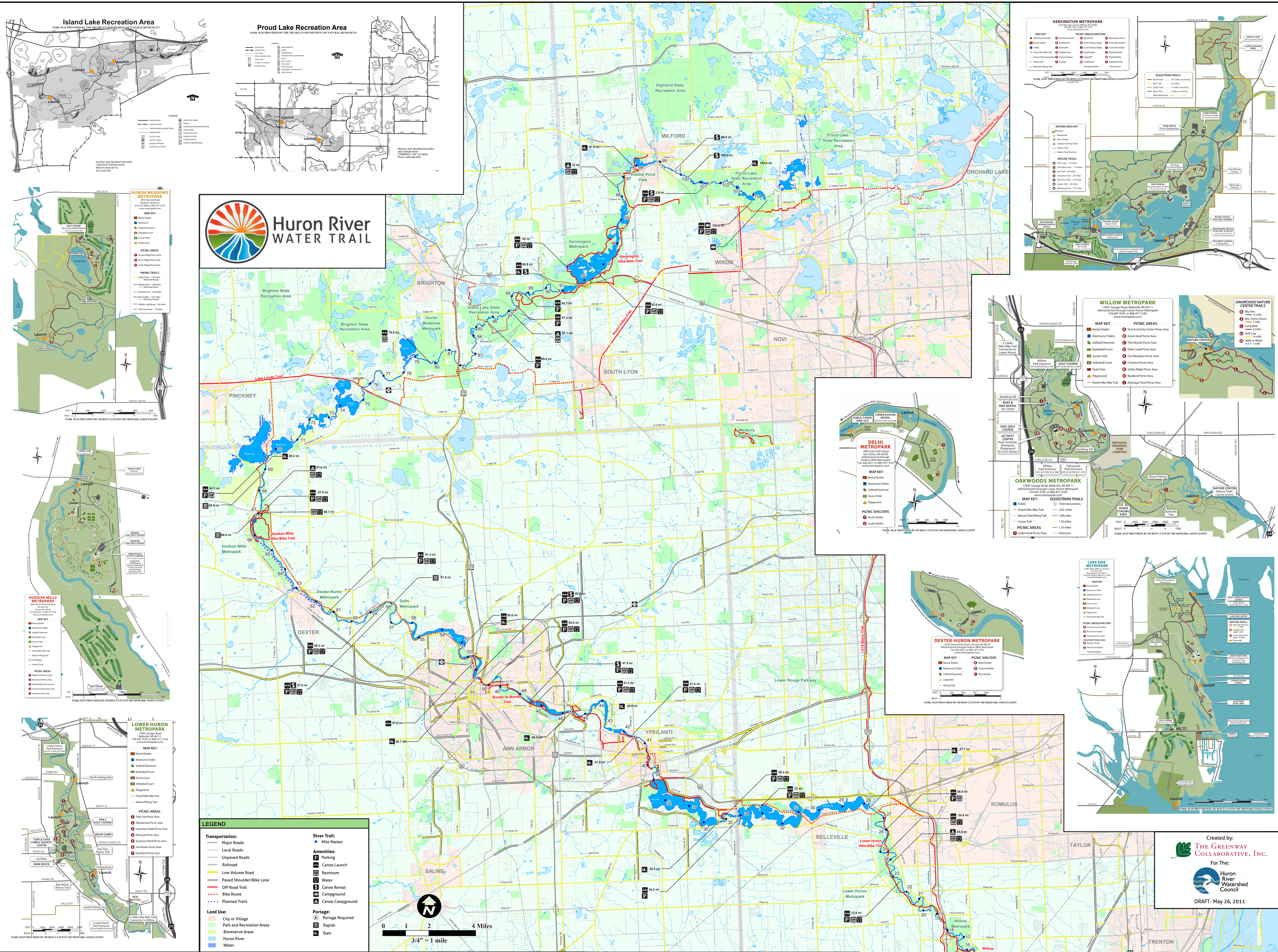

Mile Marker	Location	Type	Distance to Parking	Mile Marker	Location	Type	Distance to Parking
103.4	Proud Lake State Recreation Area	Boat Launch with Ramp and Dock	500'	47.2	Gallup City Park	Numerous Informal Launch sites	Varies
101.2	Proud Lake State Recreation Area	Natural Shoreline	45'	43.6	Peninsular City Park	Floating Dock	50'
92.6	Kennington MetroPark	Dock	120'	35.4	Hydro Park	ADA accessible Launch	130'
90.0	Kennington MetroPark	Dock	120'	33.3	Department of Natural Resources	Boat Launch with Ramp and Dock	100'
88.7	Island Lake State Recreation Area	Natural Shoreline	50'	33	Van Buren Park	Natural Shoreline	100'
87.3	Island Lake State Recreation Area	Natural Shoreline	250'	26	Lower Huron MetroPark	Natural Shoreline	300'
85.5	Island Lake State Recreation Area	Natural Shoreline	300'	24.8	Lower Huron MetroPark	Natural Shoreline	200'
79.5	Huron Meadows MetroPark	Natural Shoreline	350'	22.6	Lower Huron MetroPark	Natural Shoreline	100'
69.3	Portage Lake	Boat Launch with Ramp and Dock	50'	15.6	Willow MetroPark	Natural Shoreline	100'
47	Hudson Mills MetroPark	Rock Shoreline	50'	14.5	Willow MetroPark	Natural Shoreline	300'
43.3	Dexter-Huron MetroPark	Natural Shoreline	300'	3.1	Oakwood MetroPark	Natural Shoreline	400'
58.3	Delhi MetroPark	Natural Shoreline	75'	8.8	Flat Rock Boat Launch	Boat Launch	Not applicable
57.9	Delhi MetroPark	Natural Shoreline	100'	4.5	Dodge Park	Natural Shoreline	Not applicable
52.8	Near Barton Dam	Natural Shoreline	1500'	3.4	Labo Park	Natural Shoreline	75'
51.6	Bandsmer Park	Floating Dock	300'	-	Point Mouillee State Game Area	Boat Launch with Ramp and Dock	100'
30	Island City Park	Natural Shoreline	30'	-	Lake Erie MetroPark- Cove Point	Natural Shoreline	400'
50.8	Argo City Park	Ramp	50'	-	Lake Erie MetroPark- Boat Launch	Boat Launch with Ramp and Dock	75'

Mile Marker	Location	Type	Notes	Mile Marker	Location	Type	Notes
102.6	Proud Lake State Recreation Area	Dam	Right side of bridge at control dam	46	Geddes Dam	Dam	Right side of Geddes dam
97.9	Hubbell Dam	Dam	Right side of Hubbell dam	43	Superior Dam	Dam	Right side of Superior dam
90.9	Kent Lake Dam	Dam	Left side of Kent Lake dam	41.5	Peninsula Paper Dam	Dam	Right side of Peninsula Paper dam
69.2	Baseline Dam	Dam	Left side of control dam	35.5	Ford Dam	Dam	Left side of Ford dam
68.9	South of Portage Lake	Rapids	Right side of portage barrier	27.7	French Landing Dam	Dam	Right side of French Landing 1000' carry
66.9	Hudson Mills MetroPark	Rapids	Right side before rapids	-	-	-	-
57.9	Delhi MetroPark	Rapids	Extreme right bank- DANGEROUS RAPIDS	-	-	-	-
52.8	Barton Dam	Dam	200' right of powerhouse at Barton dam	-	-	-	-
50.7	Argo Dam	Dam	At end of left channel at Argo dam	-	-	-	-

**WARNING**

Camping and kayaking can be dangerous. Serious bodily injury and loss of life can and does occur. Varying water levels, holes, drop-offs, fallen trees, sharp objects, rocks, dams, water current, undertow and other obstructions of the Huron River create constantly changing conditions and hazards. Do not attempt to swim or wade in the river. Avoid rapid areas.

There is danger of being swamped by waves when attempting to take canoes or kayaks into Lake Erie.

This map is provided only as a general guide and is not to be relied upon to identify all hazards. All distances and times are approximate. Prior to any canoe trip it is essential the route be thoroughly scouted.

**PADDLING TIPS**

**Life Preservers:** Whether you own, rent or borrow a canoe or kayak, make sure you have a Personal Flotation Device for each person on board. Wear it whenever in case you tip over.

**Learn to Maneuver Safely:** Steering and back-paddling to avoid hazards are important.

**Portaging:** Caution should always be used when approaching a portage area. Leave ample space between canoes or kayaks for loading and unloading.

**Keep Safe:** Splashing each other with paddles and throwing objects at others can lead to tips and falls. A tipped boat could flip.

**Respect Private Property:** Please picnic on public property.

**Don't Litter:** Attach a bag to your boat. After picnicking, clean up the site and place debris in provided trash receptacles.

**Keep Your Gear Dry:** Pack your gear in waterproof bags and attach them to the canoe or kayak. If you tip over, they will stay dry and float along with you and the boat.

MetroPark	Address	Phone
Kennington MetroPark	2240 West Buno Road, Milford, MI 48380	248-685-1562
Hudson Mills MetroPark	8825 N. Territorial Road, Dexter, MI 48130	734-426-8111
Lower Huron MetroPark	17845 Savage Road, Belleville, MI 48111	734-697-9181
Huron-Clinton MetroPark Authority	32000 High Ridge Drive, Brighton, MI 48114	1-800-47-PARKS

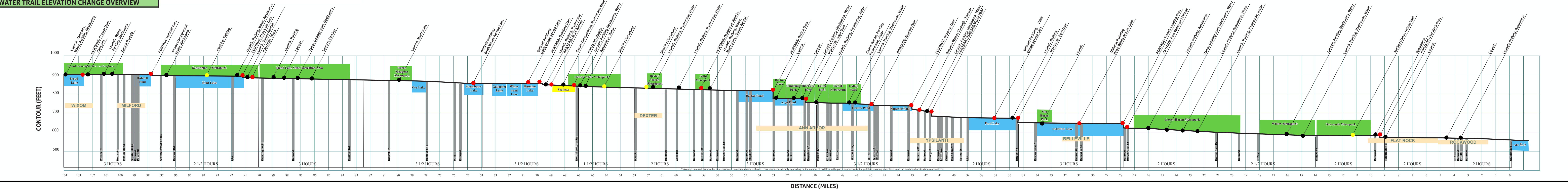

Created by:  
**THE GREENWAY COLLABORATIVE, INC.**  
For The:  
**Huron River Watershed Council**  
DRAFT- May 26, 2011