SEMCOG Off-Road Non-motorized Transportation Facilities Inventory

Draft- March 27, 2009

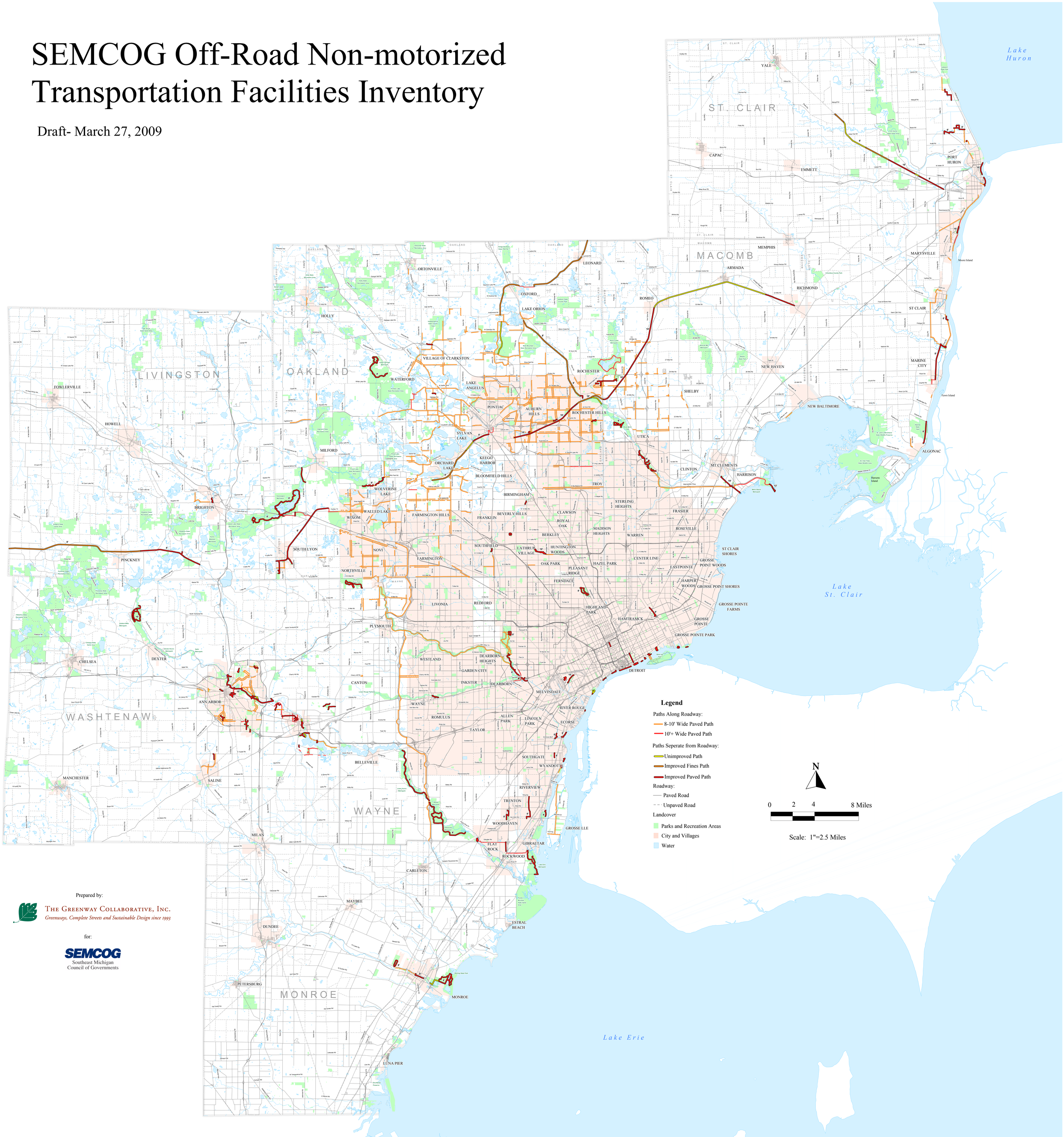

Prepared by:

The Greenway Collaborative, Inc.

Greenways, Complete Streets and Sustainable Design since 1993

for:

SEMCOG

Southeast Michigan Council of Governments